

NOTICE OF HEARING
BY THE LICENSING SUB-COMMITTEE
under the
LICENSING ACT 2003

Date and Time: MONDAY, 5 SEPTEMBER 2022, AT 10.00 AM

Place: COUNCIL CHAMBER - APPLETREE COURT, BEAULIEU ROAD, LYNDHURST, SO43 7PA

Enquiries to: E-mail: andy.rogers@nfdc.gov.uk
Tel: 023 8028 5070

Members of the public may listen to this meeting live on the Council's website at the following link:-

[Agenda for Licensing Sub-Committee on Monday, 5th September, 2022, 10.00 am Council Services \(newforest.gov.uk\)](#)

These papers are also available on audio tape, in Braille, large print and digital format

1. ELECTION OF CHAIRMAN

To elect a Chairman for the meeting.

2. DECLARATIONS OF INTEREST

To note any declarations of interest made by members in connection with an agenda item. The nature of the interest must also be specified.

3. APPLICATION FOR NEW PREMISES LICENCE HARRY'S MEADOW CAMPSITE, HALE PARK, HALE, FORDINGBRIDGE, SP6 2RE. (Pages 3 - 34)

THE RELEVANT PAPERS ARE ATTACHED

To: **Members of the Sub-Committee:**
Cllr Steve Clarke
Cllr Barry Dunning
Cllr Alvin Reid
Cllr Joe Reilly (Substitute)

This page is intentionally left blank

LICENSING SUB-COMMITTEE – MONDAY 5 SEPTEMBER 2022

APPLICATION FOR A NEW PREMISES LICENCE HARRY'S MEADOW CAMPSITE, HALE PARK, HALE, FORDINGBRIDGE. SP6 2RE

1. RECOMMENDATIONS

- 1.1 That the Licensing Sub-Committee determines the application for a new premises licence provided at **Appendix 1** which has been submitted in accordance with section 17 of the Licensing Act 2003 ("the Act"). **Appendix 2** provides the location plan submitted by the applicant.
- 1.2 Under section 18 of the Act, the Licensing Sub-Committee may determine the application and select from the following options:
 - Grant the application subject to conditions which are consistent with the operating schedule accompanying the application modified to such extent as the Sub-Committee considers appropriate for the promotion of the licensing objectives; and any condition which must be included in the licence in accordance with the Act;
 - To exclude from the scope of the licence any of the licensable activities to which the application relates;
 - Refuse to specify a person the licence as the premises supervisor;
 - Refuse the application.

2. INTRODUCTION

- 2.1 The purpose of the report is to provide the Sub-Committee with information at the hearing to determine an application for a new premises licence in respect of Harry's Meadow Campsite, Hale. SP6 2RE.

3. BACKGROUND

- 3.1 The application seeks to support the camping facilities provided by the site owners and to provide the sale of alcohol to those camping on the field.
- 3.2 Currently, the site may provide alcohol under the Temporary Event Notice arrangement ("TEN"). Each application must be submitted in the correct notice period and will incur a cost of £21.00. Only the Police or Environmental Health may object to the grant of a TEN and conditions cannot be attached to a TEN.
- 3.3 Campers can currently bring their own alcohol onto the site and could continue to do so if the new premises licence was granted.
- 3.4 The site can be seen in the centre of the aerial view photograph provided as **Appendix 3**. Additional photographs of the site, taken by the Licensing Manager, are provided as **Appendix 4**.
- 3.5 The Sub-Committee will note the site has a large acreage and has two sizeable, grassed areas dissected by a tree lined track. One side has space for traditional tents and the other has a number of pre-erected glamping yurts, for campers. Usage of the site is aimed at families, due to its quiet location and space provided.

- 3.6 There are mobile shower/toilet blocks and a covered area (stretch tent on the plan), where campers can sit and use the mobile bar and café, which consist of a couple of temporary food vans, providing breakfasts, pizza, burgers etc plus a converted horse box used to sell coffee, pasties and for the sale of alcohol (under TENS).
- 3.7 The site is bordered by mature trees on all sides and the distance from the site boundary on the SE side to the bar area, has been measured at 194.2metres.

4. THE APPLICATION

4.1 The Licensing Authority have received an application for a new premises licence from Vivien Sheriff ('the applicant'), The application is attached in **Appendix 1**.

4.2 The application seeks permission for the following licensable activity:-

Sale of alcohol for consumption on the premises

Monday to Sunday-17:00 hrs to 22:00 hrs

The site is not open to the general public, but campers are permitted on the site 24 hours a day. The bar will only be available during the hours stated above.

- 4.3 This licence, if granted will only be operational for the month of August each year and no other time, as camping facilities are limited by planning exemption rules to 28 days. The sale of alcohol is only available for those camping at the site.
- 4.4 The application seeks only to provide the sale of alcohol at the site. Any regulated entertainment that takes place between 08:00hrs and 23:00hrs is exempt from the requirement to be licensed. However, the site has rules about the use of music, to protect campers from undue noise.
- 4.5 The applicant has proposed a number of conditions and these can be found in Part M of the licence application in **Appendix 1**.
- 4.6 The applicant is also proposed as the Designated Premises Supervisor and will have management responsibility over the sale of alcohol.
- 4.7 Public consultation has been carried out as required under the Act and officers have confirmed that the application has been advertised both at the site and in the local newspaper.

5. REQUIREMENTS FOR A HEARING

5.1 The Licensing Authority must hold a hearing to determine the application where relevant representations addressing the licensing objectives are made. These objectives being:

- The prevention of crime and disorder,
- Public safety,
- The prevention of public nuisance, and
- The protection of children from harm.

5.2 The Sub-Committee is referred to statutory guidance issued by the Home Office under Section 182 of the Licensing Act 2003 dated April 2018, in particular the sections on the licensing objectives and determining applications.

<https://www.gov.uk/government/publications/explanatory-memorandum-revised-guidance-issued-under-s-182-of-licensing-act-2003>

5.3 In determining the application, the Licensing Sub-Committee must give appropriate weight to:

- the steps that are appropriate to promote the licensing objectives,
- The relevant representations presented by all parties,
- Home Office guidance,
- The Council's own Statement of Licensing Policy.

6. REPRESENTATIONS RECEIVED

6.1 During the representation period, the Licensing Authority received four relevant representations from members of the public who live locally and one representation from the Parish Council.

6.2 Representations received against the application raise concerns about the implications of granting a licence for alcohol at the site are provided as **Appendix 5**. The map at **Appendix 6** is marked with the locations of the four representees and the bar area.

6.3 All the Responsible Authorities were consulted during the representation period including NFDC planning, NPA development control, Hampshire Police and NFDC Environmental Health. No objections or comments regarding the application were received from any of the Responsible Authorities.

6.4 With regard to planning consents or restrictions, any licence granted does not override any planning restrictions that may be in place. Licensing and planning are two separate regulatory regimes and must be treated as such. Any change of use or other planning requirement must be addressed separately and to the correct authority. In addition, there are temporary arrangements for camp sites limiting the use to 28 days.

7. THE HEARING

7.1 This hearing is governed by the Licensing Act 2003 (Hearings) Regulations 2005. These Regulations provide that hearings should be held in public unless the Licensing Authority considers that the public interest in excluding the public outweighs the public interest in the hearing taking place in public.

7.2 The applicant and those parties making representations have been invited to this meeting and have been provided with this report and the procedures to be followed at the hearing.

7.3 The applicant and those who have made relevant representations are entitled to address the Sub-Committee and to ask questions of the other party, with the consent of the Sub-Committee.

8 RIGHT OF APPEAL

8.1 It should be noted that the applicant and those who have made relevant representations may appeal the decision made by the Licensing Sub-Committee to the Magistrates' Court. The appeal must be lodged with the Magistrates' Court within 21 days of the notification of the decision.

8.2 In the event of an appeal being lodged, the decision made by the Licensing Sub-Committee remains valid until any appeal is heard and the decision made by the Magistrates' Court

9 CRIME & DISORDER, ENVIRONMENTAL, EQUALITY & DIVERSITY AND DATA PROTECTION IMPLICATIONS

9.1 None

10 APPENDICES

Appendix 1- Application form
Appendix 2- Application site plan
Appendix 3- Aerial view of site
Appendix 4- Photographs of the site
Appendix 5- Representations
Appendix 6- Plan indicating location of representees
Appendix 7- Parties to the hearing

For further information contact:

Christa Ferguson
Licensing Manager
023 8028 5588
Christa.ferguson@nfdc.gov.uk

Background Papers:

NFDC Licensing Policy

Statutory guidance issued under S182 of
the Licensing Act 2003



**Application for a premises licence to be granted
under the Licensing Act 2003**

PLEASE READ THE FOLLOWING INSTRUCTIONS FIRST

Before completing this form please read the guidance notes at the end of the form. If you are completing this form by hand please write legibly in block capitals. In all cases ensure that your answers are inside the boxes and written in black ink. Use additional sheets if necessary.

You may wish to keep a copy of the completed form for your records.

I/We VIVIEN SHERIFF

(Insert name(s) of applicant)

apply for a premises licence under section 17 of the Licensing Act 2003 for the premises described in Part 1 below (the premises) and I/we are making this application to you as the relevant licensing authority in accordance with section 12 of the Licensing Act 2003

Part 1 – Premises details

| | | | |
|--|---------------|----------|---------|
| Postal address of premises or, if none, ordnance survey map reference or description | | | |
| HARRY'S MEADOW CAMPSITE HALE PARK FOLDINGBRIDGE | | | |
| Post town | FOLDINGBRIDGE | Postcode | SP6 2RE |
| Telephone number at premises (if any) | - | | |
| Non-domestic rateable value of premises | £ N/A - FIELD | | |

Part 2 - Applicant details

Please state whether you are applying for a premises licence as appropriate

Please tick

a) an individual or individuals *

please complete section (A)

1
21092017

- b) a person other than an individual *
- i as a limited company/limited liability partnership please complete section (B)
 - ii as a partnership (other than limited liability) please complete section (B)
 - iii as an unincorporated association or please complete section (B)
 - iv other (for example a statutory corporation) please complete section (B)
- c) a recognised club please complete section (B)
- d) a charity please complete section (B)
- e) the proprietor of an educational establishment please complete section (B)
- f) a health service body please complete section (B)
- g) a person who is registered under Part 2 of the Care Standards Act 2000 (c14) in respect of an independent hospital in Wales please complete section (B)
- ga) a person who is registered under Chapter 2 of Part 1 of the Health and Social Care Act 2008 (within the meaning of that Part) in an independent hospital in England please complete section (B)
- h) the chief officer of police of a police force in England and Wales please complete section (B)

* If you are applying as a person described in (a) or (b) please confirm (by ticking yes to one box below):

- I am carrying on or proposing to carry on a business which involves the use of the premises for licensable activities; or
- I am making the application pursuant to a
- statutory function or
 - a function discharged by virtue of Her Majesty's prerogative

(A) INDIVIDUAL APPLICANTS (fill in as applicable)

| | | | | | |
|---------------------------------|------------------------------|---|--|--------------------------------------|--|
| Mr <input type="checkbox"/> | Mrs <input type="checkbox"/> | Miss <input type="checkbox"/> | Ms <input checked="" type="checkbox"/> | Other Title (for example, Rev) | |
| Surname SHERIFF | | | First names VIVIEN | | |
| Date of birth [REDACTED] | | I am 18 years old or over <input checked="" type="checkbox"/> | | Please tick yes | |
| Nationality BRITISH | | | | | |

| | | | |
|--|---------------------------|----------|---------|
| Current residential address if different from premises address | 2 HILL CLOSE WOODGREEN | | |
| Post town | FORDINGBRIDGE | Postcode | SP6 2BG |
| Daytime contact telephone number | [REDACTED] | | |
| E-mail address (optional) | [REDACTED] | | |

SECOND INDIVIDUAL APPLICANT (if applicable)

| | | | | | |
|---|------------------------------|-------------------------------|-----------------------------|--|--|
| Mr <input type="checkbox"/> | Mrs <input type="checkbox"/> | Miss <input type="checkbox"/> | Ms <input type="checkbox"/> | Other Title (for example, Rev) | |
| Surname | | | First names | | |
| Date of birth over | | I am 18 years old or | | <input type="checkbox"/> Please tick yes | |
| Nationality | | | | | |
| Current postal address if different from premises address | | | | | |
| Post town | | Postcode | | | |
| Daytime contact telephone number | | | | | |
| E-mail address (optional) | | | | | |

(B) OTHER APPLICANTS

Please provide name and registered address of applicant in full. Where appropriate please give any registered number. In the case of a partnership or other joint venture (other than a body corporate), please give the name and address of each party concerned.

| |
|------|
| Name |
|------|

| |
|---|
| Address |
| Registered number (where applicable) |
| Description of applicant (for example, partnership, company, unincorporated association etc.) |
| Telephone number (if any) |
| E-mail address (optional) |

Part 3 Operating Schedule

When do you want the premises licence to start?

| | | |
|----------------------|----------------------|----------------------|
| DD | MM | YYYY |
| <input type="text"/> | <input type="text"/> | <input type="text"/> |

If you wish the licence to be valid only for a limited period, when do you want it to end?

| | | |
|----------------------|----------------------|----------------------|
| DD | MM | YYYY |
| <input type="text"/> | <input type="text"/> | <input type="text"/> |

Please give a general description of the premises (please read guidance note 1)

THE PREMISES WILL BE A CONVERTED HORSEBOX IN AN AREA WHERE THERE IS A STRETCH TENT + HAY BALES. THIS IS SET IN 30 ACRES OF LAND USED AS A CAMPSITE (NOT SOL) AT FULL CAPACITY.

If 5,000 or more people are expected to attend the premises at any one time, please state the number expected to attend.

What licensable activities do you intend to carry on from the premises?

(please see sections 1 and 14 and Schedules 1 and 2 to the Licensing Act 2003)

Provision of regulated entertainment (please read guidance note 2) Please tick all that apply

- a) plays (if ticking yes, fill in box A)
- b) films (if ticking yes, fill in box B)
- c) indoor sporting events (if ticking yes, fill in box C)
- d) boxing or wrestling entertainment (if ticking yes, fill in box D)
- e) live music (if ticking yes, fill in box E)
- f) recorded music (if ticking yes, fill in box F)
- g) performances of dance (if ticking yes, fill in box G)
- h) anything of a similar description to that falling within (e), (f) or (g) (if ticking yes, fill in box H)

Provision of late night refreshment (if ticking yes, fill in box I)

Supply of alcohol (if ticking yes, fill in box J)

In all cases complete boxes K, L and M

J

| | | | | | |
|---|-------|--------|---|------------------|-------------------------------------|
| Supply of alcohol Standard days and timings (please read guidance note 7) | | | Will the supply of alcohol be for consumption – please tick (please read guidance note 8) | On the premises | <input checked="" type="checkbox"/> |
| | | | | Off the premises | <input type="checkbox"/> |
| | | | | Both | <input type="checkbox"/> |
| Day | Start | Finish | State any seasonal variations for the supply of alcohol (please read guidance note 5) | | |
| Mon | 17.00 | 22.00 | | | |
| Tue | 17.00 | 22.00 | | | |
| Wed | 17.00 | 22.00 | | | |
| Thur | 17.00 | 22.00 | | | |
| Fri | 17.00 | 22.00 | | | |
| Sat | 17.00 | 22.00 | | | |
| Sun | 17.00 | 22.00 | | | |
| | | | Non standard timings. Where you intend to use the premises for the supply of alcohol at different times to those listed in the column on the left, please list (please read guidance note 6) | | |

State the name and details of the individual whom you wish to specify on the licence as designated premises supervisor (Please see declaration about the entitlement to work in the checklist at the end of the form):

| | |
|--|--|
| Name | VIVIEN SHERIFF |
| Date of birth | [REDACTED] |
| Address | 2 HILL CLOSE WOODGREEN FORDINGBRIDGE |
| Postcode | SP6 2BG |
| Personal licence number (if known) | 3164/1 |
| Issuing licensing authority (if known) | NEW FOREST DISTRICT COUNCIL |

□□□□

K

Please highlight any adult entertainment or services, activities, other entertainment or matters ancillary to the use of the premises that may give rise to concern in respect of children (please read guidance note 9).

NONE

L

| Hours premises are open to the public Standard days and timings (please read guidance note 7) | | | <u>State any seasonal variations</u> (please read guidance note 5) |
|--|-------|--------|--|
| Day | Start | Finish | |
| Mon | | | |
| Tue | | | |
| Wed | | | |
| Thur | | | |
| Fri | | | <u>Non standard timings. Where you intend the premises to be open to the public at different times from those listed in the column on the left, please list</u> (please read guidance note 6) NOT OPEN TO THE GENERAL PUBLIC. ONLY CAMPEERS MAY USE THE BAR DURING LICENSED HOURS. |
| Sat | | | |
| Sun | | | |

16
21092017

M Describe the steps you intend to take to promote the four licensing objectives:

a) General – all four licensing objectives (b, c, d and e) (please read guidance note 10)

This premises licence shall have effect for the month of August each year.
Our strategy and approach towards the supplying of alcohol to our campers aligns very closely with the founding 4 licensing objectives, and therefore takes place within a highly safe and regulated manner.
We achieve this by a site manager/security warden on hand 24hrs a day to enforce: the 23:00 hrs noise curfew; controlled number of guests (no walk-ins allowed); guests are not contained within a building; bar area far from surrounding residential dwellings.

b) The prevention of crime and disorder

Strict bar opening times adhered to.
No sale of alcohol to anyone who appears to be intoxicated.
Site security guards at weekends when busier.
Site manager on hand 24hrs a day.
All guests are sent campsite guidelines prior to arrival and given 5-minute briefing on the campsite rules and safety upon arrival.

c) Public safety

All drinks served in plastic not glass cups.
No happy hours or drinks promotions.
First aid kit located at reception.
Access to truck, from which alcohol is served, is kept clear for emergency vehicles at all times.
Fire assembly points around the campsite and buckets of water and sand.
Good lighting around communal areas.

d) The prevention of public nuisance

22:00 hrs bar curfew.
23:00 hrs noise curfew enforced by site security/site manager.
No amplified music allowed on site at any time.
No large group bookings or hen/stag parties permitted on site.
Food sold alongside alcohol and free fresh water drinking points on site.
Rubbish cleared regularly.

e) The protection of children from harm

Legal drinking ages to be carefully monitored and enforced. ID required if staff in any doubt (proof of age policy).

Checklist:

Please tick to indicate agreement

- I have made or enclosed payment of the fee.
- I have enclosed the plan of the premises.
- I have sent copies of this application and the plan to responsible authorities and others where applicable.
- I have enclosed the consent form completed by the individual I wish to be designated premises supervisor, if applicable.
- I understand that I must now advertise my application.
- I understand that if I do not comply with the above requirements my application will be rejected.
- [Applicable to all individual applicants, including those in a partnership which is not a limited liability partnership, but not companies or limited liability partnerships] I have included documents demonstrating my entitlement to work in the United Kingdom (please read note 15).

IT IS AN OFFENCE, UNDER SECTION 158 OF THE LICENSING ACT 2003, TO MAKE A FALSE STATEMENT IN OR IN CONNECTION WITH THIS APPLICATION. THOSE WHO MAKE A FALSE STATEMENT MAY BE LIABLE ON SUMMARY CONVICTION TO A FINE OF ANY AMOUNT.

IT IS AN OFFENCE UNDER SECTION 24B OF THE IMMIGRATION ACT 1971 FOR A PERSON TO WORK WHEN THEY KNOW, OR HAVE REASONABLE CAUSE TO BELIEVE, THAT THEY ARE DISQUALIFIED FROM DOING SO BY REASON OF THEIR IMMIGRATION STATUS. THOSE WHO EMPLOY AN ADULT WITHOUT LEAVE OR WHO IS SUBJECT TO CONDITIONS AS TO EMPLOYMENT WILL BE LIABLE TO A CIVIL PENALTY UNDER SECTION 15 OF THE IMMIGRATION, ASYLUM AND NATIONALITY ACT 2006 AND PURSUANT TO SECTION 21 OF THE SAME ACT, WILL BE COMMITTING AN OFFENCE WHERE THEY DO SO IN THE KNOWLEDGE, OR WITH REASONABLE CAUSE TO BELIEVE, THAT THE EMPLOYEE IS DISQUALIFIED.

Part 4 – Signatures (please read guidance note 11)

Signature of applicant or applicant's solicitor or other duly authorised agent (see guidance note 12). **If signing on behalf of the applicant, please state in what capacity.**

| | |
|--------------------|--|
| Declaration | <ul style="list-style-type: none"> [Applicable to individual applicants only, including those in a partnership which is not a limited liability partnership] I understand I am not entitled to be issued with a licence if I do not have the entitlement to live and work in the UK (or if I am subject to a condition preventing me from doing work relating to the carrying on of a licensable activity) and that my licence will become invalid if I cease to be entitled to live and work in the UK (please read guidance note 15). The DPS named in this application form is entitled to work in the UK (and is not subject to conditions preventing him or her from doing work relating to a licensable activity) and I have seen a copy of his or her proof of entitlement to work, if appropriate (please see note 15) |
| Signature |  |
| Date | 21/6/22 |
| Capacity | APPLICANT |

For joint applications, signature of 2nd applicant or 2nd applicant's solicitor or other authorised agent (please read guidance note 13). **If signing on behalf of the applicant, please state in what capacity.**

| | |
|-----------|--|
| Signature | |
| Date | |
| Capacity | |

| | | | |
|---|---|----------|---------|
| Contact name (where not previously given) and postal address for correspondence associated with this application (please read guidance note 14) | | | |
| 2 HILL CLOSE WOODGREEN | | | |
| Post town | FORDINGBURY | Postcode | SP6 2BG |
| Telephone number (if any) |  | | |

HARRY'S MEADOW CAMPSITE PLAN

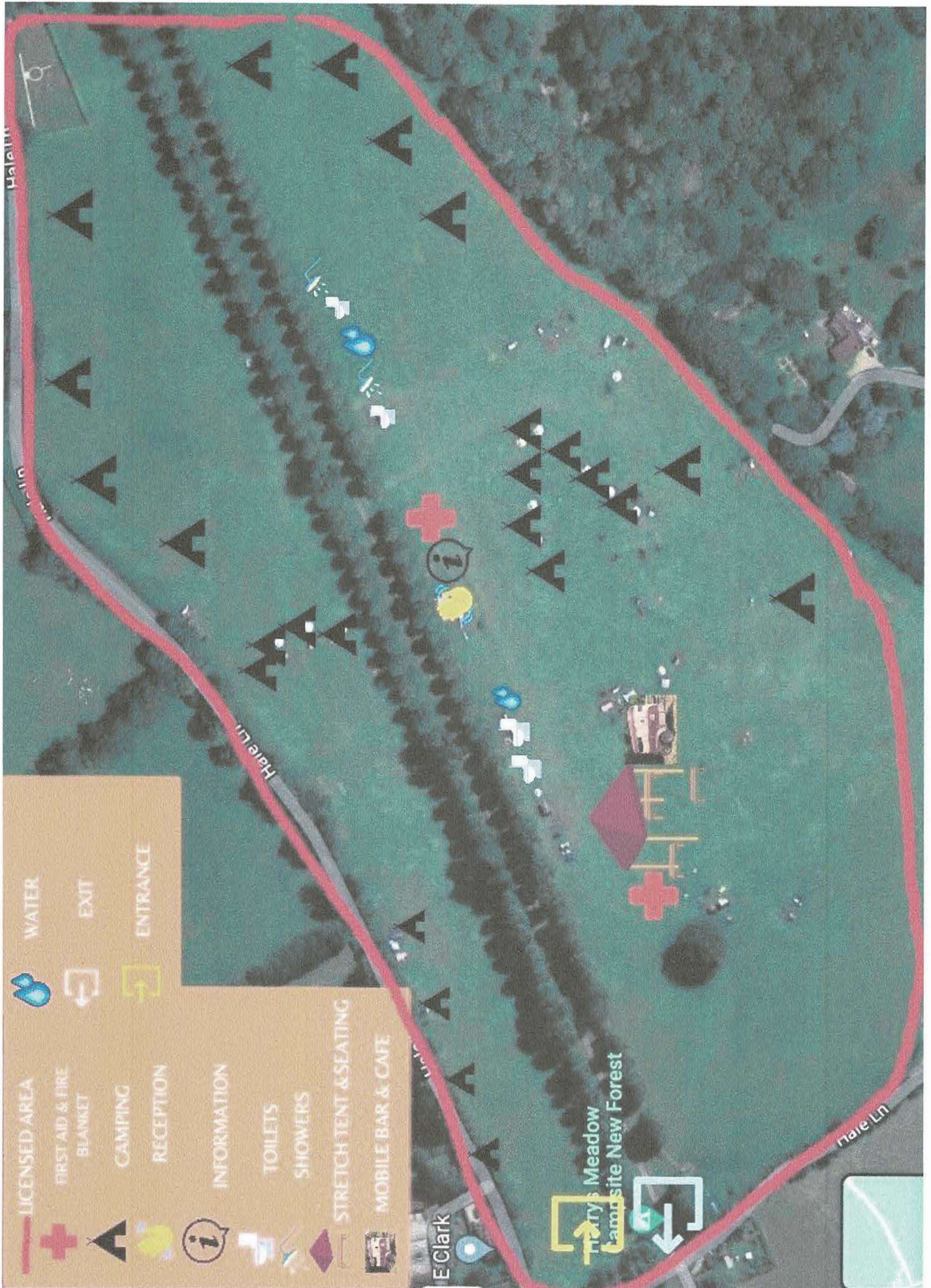

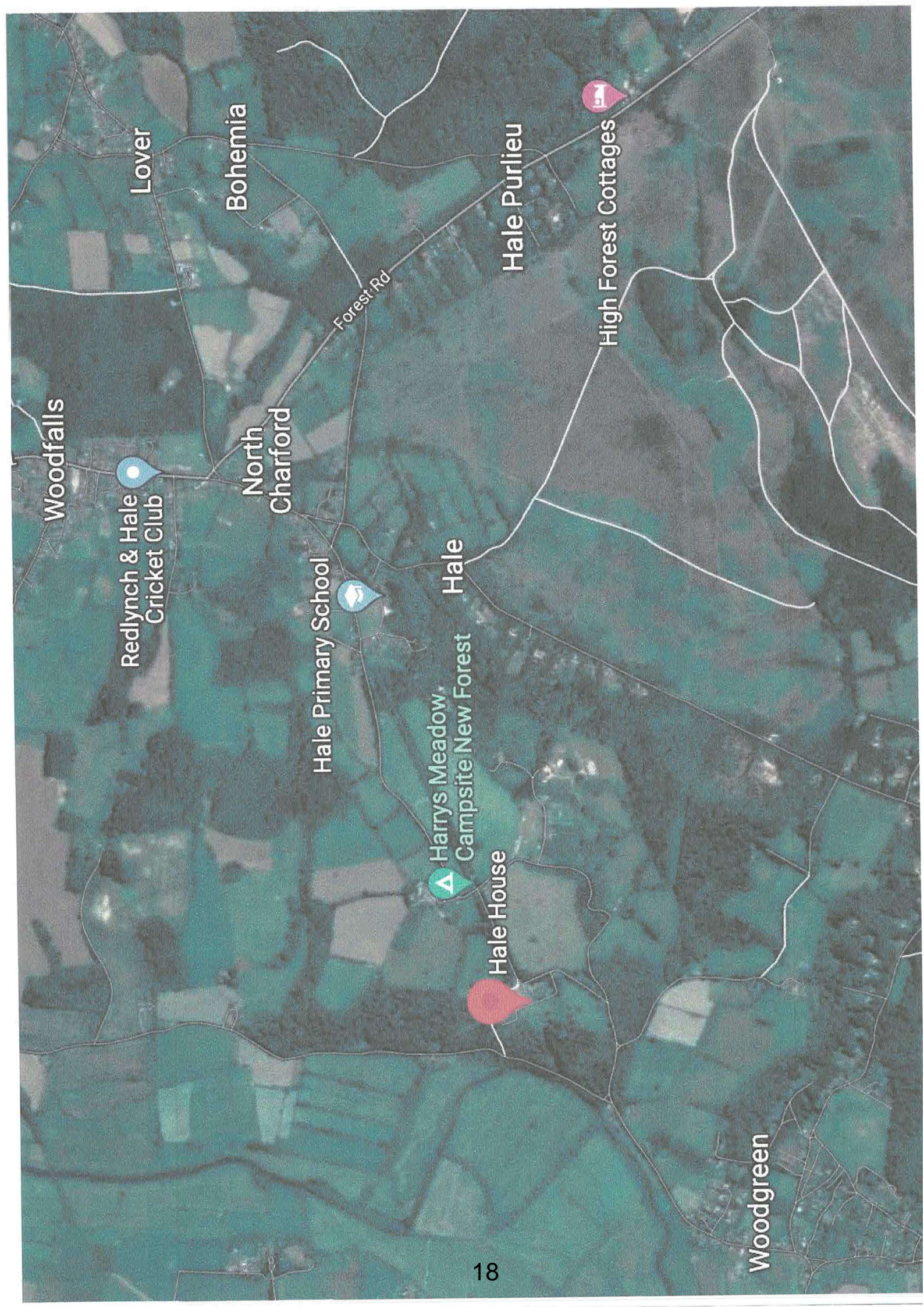

Woodfalls

Redlynch & Hale
Cricket Club

Lover

Bohemia

North
Charford

Hale Primary School

Harrys Meadow,
Campsite New Forest

Hale

Hale House

Hale Purlieu

High Forest Cottages

Forest Rd

Woodgreen

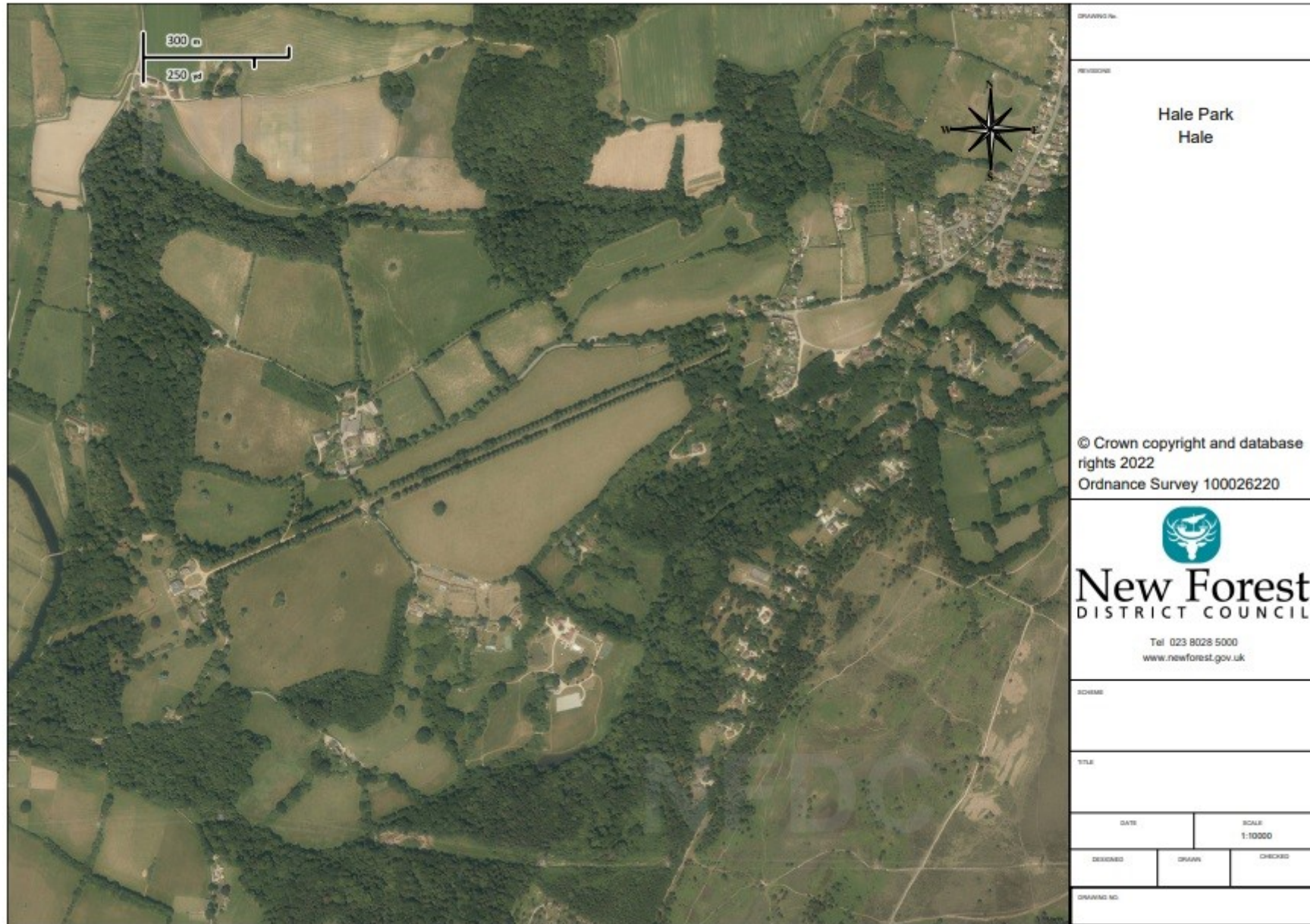

This page is intentionally left blank

Photos of Harry's Meadow camping site



Horsebox bar



Shaded areas near food/alcohol provision



Shaded area looking to Eastern boundary



View towards the dissecting tree lined track



View of the bar area from the SE boundary



View looking up the glamping field



View from the boundary



View from the boundary looking up the glamping field



Tree lined track into the site



View from the shaded area towards boundary

This page is intentionally left blank

From: [REDACTED]
To: [Licensing e-mail address](#)
Subject: Harry's Meadow Hale Park Alcohol licensing
Date: 29 July 2022 09:51:57

1

[You don't often get email from [REDACTED]. Learn why this is important at <https://aka.ms/LearnAboutSenderIdentification>]

Dear Sir or Madam

We strongly object to the granting of an alcohol licence to an unregulated pop up campsite in a quiet part of the forest where we live at Hale. The site is run on a totally commercial bases with no consideration for our community and neighbouring property. Last year both here and at Harry's Field there were instances of unruly behaviour. The granting of a licence will only fuel bad behaviour in our opinion.

Please keep us posted

Kind regards

David and Tara Cutler

Hale Farmhouse

Queen St

Hale

SP62RD

Sent from my iPhone

From: [REDACTED]
To: [Licensing e-mail address](#)
Cc: [REDACTED]
Subject: Alcohol licence application Harry's Meadow
Date: 30 July 2022 16:50:35

2

You don't often get email from [REDACTED] [Learn why this is important](#)

Dear Sir/Madam

We are writing to express our alarm and strong concerns regarding this application. We are neighbours to this site and last year experienced excessive noise disturbance and our property was vandalised .

Granting this licence will encourage further antisocial behaviour.

Kind regards

Ian and Hannah Downie

Garden Cottage

Queen Street

Hale

SP6 2RD

[Sent from the all-new AOL app for iOS](#)

From: [REDACTED]
To: [Licensing e-mail address](#)
Subject: RE: Application for an Alcohol Licence - Harry's Meadow Campsite, Hale Park, Hale SP6 2RE
Date: 01 August 2022 13:05:15
Attachments: [59D3C7CBAFA94565A54074DCA56BE939.png](#)
[94A83F787DB8405DA4BABA2ECE83A958.png](#)
[1EF36E3AFBA7421EB8D43E632DDBD3F9.png](#)
[7399569EEA96478C970B40DB36FABA38.png](#)
[FEE46507A1F44016AE934C0BB3B8173A.png](#)



You don't often get email from [REDACTED] [Learn why this is important](#)

Dear Sirs,

Thank you for your email, I respond as requested with our address as follows:

Green End, Hatchet Green, Hale SP6 2NB

Thank you,
Sharon Barnett

Sent from [Mail](#) for Windows

From: [Licensing e-mail address](#)
Sent: 01 August 2022 11:26
To: [REDACTED]
Subject: RE: Application for an Alcohol Licence - Harry's Meadow Campsite, Hale Park, Hale SP6 2RE

Good morning

We are in receipt of your objection to the above application. In order for your objection to be considered please provide your full address. You may either reply to this email with your address or complete the attached form and return by email. We must receive your reply no later than 05 August 2022 as this is when the consultation period for this application ends.

Please be aware that your objection will form part of a public document at a hearing (personal telephone numbers, email addresses and signatures will be redacted). You can view our full privacy policy at <https://newforest.gov.uk/article/1716/Licensing-Services-privacy-notice> .

Kind regards

Kelly Say
Licensing Assistant
New Forest District Council

Tel: 023 8028 5505

licensing@nfdc.gov.uk
www.newforest.gov.uk/licensing

Visit our website for [Business Support](#)

Sign up to the [Business Support eNewsletter](#)



From: [REDACTED]
Sent: 29 July 2022 16:07
To: Licensing e-mail address <Licensing@NFDC.gov.uk>
Cc: [REDACTED]
Subject: Application for an Alcohol Licence - Harry's Meadow Campsite, Hale Park, Hale SP6 2RE

You don't often get email from [REDACTED] [Learn why this is important](#)

Dear Sirs,

I am writing to register our objections/reservations in connection with the above relating to an unregulated pop-up campsite which appears to have now been given permission to take place every August. We live in a very quiet, peaceful area here in Hale, with an abundance of wildlife, some of which rare, and the campsite will be a disturbance to the peace and quiet of residents in the local vicinity and the village as a whole, to say nothing of a huge invasion and risk to wildlife habitats. Also, with the fields and woodlands all tinder dry at present, the permitting of firepits and BBQs is dangerous.

We as a village had to cope with this campsite last year for a lengthy period of time, and cases of noisy, unruly, loutish behaviour, suspectedly due to alcohol consumption, were reported, together with incidents of criminal damage to some properties within close proximity of the campsite and several cases of people urinating on private land, all of which residents should not have to put up with. We therefore feel that, in addition to granting permission to hold the campsite annually in the first place, to also grant a licence to sell alcohol is likely to lead to a potential increase in this type of yobbish activity and also to an increased volume of traffic and number of visitors to the area, which in turn will add to the risks for local people, and the wellbeing of wildlife and their habitats.

We therefore ask that the granting of such licence be refused on the above grounds, and also that permission for the campsite as a whole be reviewed and withdrawn for future years. Thank you for your time.

Yours sincerely,
Sharon and David Barnett

Sent from [Mail](#) for Windows

The information in this electronic mail (email) and any appendices to it is the property of New Forest District Council. It may contain confidential information. It is intended for the addressee only. Communications using this email system may be subject to recording and/or monitoring in accordance with relevant legislation. Please examine the full terms of this disclaimer by clicking on the following hyper link: [Email Disclaimer](#)
Our privacy notice can be read here: [Privacy Notice](#)
This email was sent using the New Forest District Council Corporate Email Service.
[New Forest District Council](#)

From: [REDACTED]
To: [Licensing e-mail address](#)
Subject: HARRY'S MEADOW CAMPSITE, HALE PARK, HALE, FORDINGBRIDGE, SP6 2RE
Date: 02 August 2022 20:19:34

4

You don't often get email from [REDACTED] [Learn why this is important](#)

Dear sirs

With reference to the pending application for a premises licence to sell alcohol at HARRY'S MEADOW CAMPSITE, HALE PARK, HALE, FORDINGBRIDGE, SP6 2RE.

We would like to register our objection to a licence being granted to what is a temporary pop-up campsite situated in quiet rural area. There are a number of properties in the close vicinity; we have already had to endure over population of our locality and witness visitors urinating against our boundary fence which borders the camping field. We believe the addition of an alcohol licence would only exacerbate the situation. We also have concerns that this sets a precedent for future years.

Kind regards

Julia & Alan Harding
Copse Cottage
Queen Street
Hale
Fordingbridge
Hants SP6 2RD

From: [REDACTED]
To: [licensing e-mail address](#)
Subject: Re: Application: Grant of Premises Licence (S17) Ref: LICPR/22/13072 - Harry's Meadow Campsite
Date: 04 August 2022 14:39:34
Attachments: [Letter licensing 2022.docx](#)

You don't often get email from [REDACTED] [Learn why this is important](#)

Good afternoon

Attached is a response from Hale Parish Council regarding the licence application for Harry's Meadow.

Many thanks

Amanda

Amanda Johnson

Clerk to Hale Parish Council

Tel: [REDACTED]

email: [REDACTED]

<http://www.haleparishcouncil.newforest.gov.uk/>

Disclaimer

This e-mail originates from the Clerk to Hale Parish Council and any files transmitted with it may contain confidential information. It is intended solely for the use of the individual to whom it is addressed. If you are not the intended recipient, please notify the sender and delete the e-mail from your inbox. Any disclosure, dissemination, modification or distribution of the contents of this e-mail is strictly prohibited.

On Fri, 8 Jul 2022 at 08:11, licensing@nfdc.gov.uk <licensing@nfdc.gov.uk> wrote:

Please see attached for your kind attention.

Licensing Services

New Forest District Council

The information in this electronic mail (email) and any appendices to it is the property of New Forest District Council. It may contain confidential information. It is intended for the addressee only. Communications using this email system may be subject to recording and/or monitoring in accordance with relevant legislation. Please examine the full terms of this disclaimer by clicking on the following hyper link: [Email Disclaimer](#) Our privacy notice can be read here: [Privacy Notice](#) This email was sent using the New Forest District Council Corporate Email Service. [New Forest District Council](#)



Amberwood
Highfield Lane
Woodfalls
Salisbury
Wilts
SP5 2NG

Hale Parish Council



Ms C Ferguson
Licensing Manager
New Forest District Council
Appletree Court
Beaulieu Road
Lyndhurst, SO43 7PA

2nd August 2022

Dear Ms Ferguson

Licensing Act 2003 - Grant of Premises Licence (S17)

Premises: HARRY'S MEADOW CAMPSITE HARRY'S MEADOW CAMPSITE, HALE PARK, HALE, FORDINGBRIDGE, SP6 2RE
Ref: LICPR/22/13072

Thank you for your letter of 8th July 2022 advising Hale Parish Council of the above licensing application.

Members of Hale Parish Council wish to oppose the application on the following grounds.

1. Prevention of crime and disorder

Hale PC are concerned that granting a licence which allows alcohol sales every day throughout August may increase crime and disorder in the local vicinity. Damage was sustained to a nearby property during the camping season last year, and although this was not proved to be campers from Harry's Meadow campsite, alcohol often fuels such antisocial behavior.

2. Prevention of Public Nuisance

Hale PC believes that granting a licence which allows alcohol sales everyday throughout August will increase the incidence of public nuisance for local residents. The campsite creates noise disturbance for residents and wildlife in what is usually a very quiet area, several instances of public nuisance by campers at Harry's Meadow were reported to HPC last summer, so adjacent residents are anticipating more this year. Hale PC believes that the addition of alcohol sales would only serve to increase this noise disturbance.

Council Members would also recommend that this application is only considered for August 2022 and not in perpetuity. Due to the recent Article 4 Direction, the regulation of pop up campsites within the New Forest National Park will change in 2023 and Hale PC does not expect a camp site to be approved for this location in future.

Many thanks

Yours sincerely
Amanda Johnson (Clerk)
On behalf of Hale Parish Council



33

DRAWING NO.

REVISIONS

**Hale Park
Hale**

1 - 4 = Representations

X = Bar area

© Crown copyright and database rights 2022
Ordnance Survey 100026220



New Forest
DISTRICT COUNCIL

Tel 023 8028 5000
www.newforest.gov.uk

SCHEME

TITLE

| | |
|------|--------|
| DATE | SCALE |
| | 1:7500 |

| | | |
|----------|-------|---------|
| DESIGNED | DRAWN | CHECKED |
|----------|-------|---------|

DRAWING NO.

This page is intentionally left blank

**HARRY'S MEADOW CAMPSITE,
HALE PARK, HALE, FORDINGBRIDGE, SP6 2RE**

Parties to the hearing

LIST OF ATTENDEES

Members of the Sub-Committee

Cllr Steve Clarke

Cllr Barry Dunning

Cllr Alvin Reid

Cllr Joe Reilly (Substitute)

Parties to the Hearing

Applicant-Mrs Vivien Sheriff

Objectors

Mrs and Mrs Cutler

Mr and Mrs Downie

Mr and Mrs Barnett

Mr and Mrs Harding

Hale Parish Council

Copies to Cllr Edward Heron

Licensing- Christa Ferguson/Joanne McClay

Legal- Richard Davies

Democratic Services- Andy Rogers.

This page is intentionally left blank